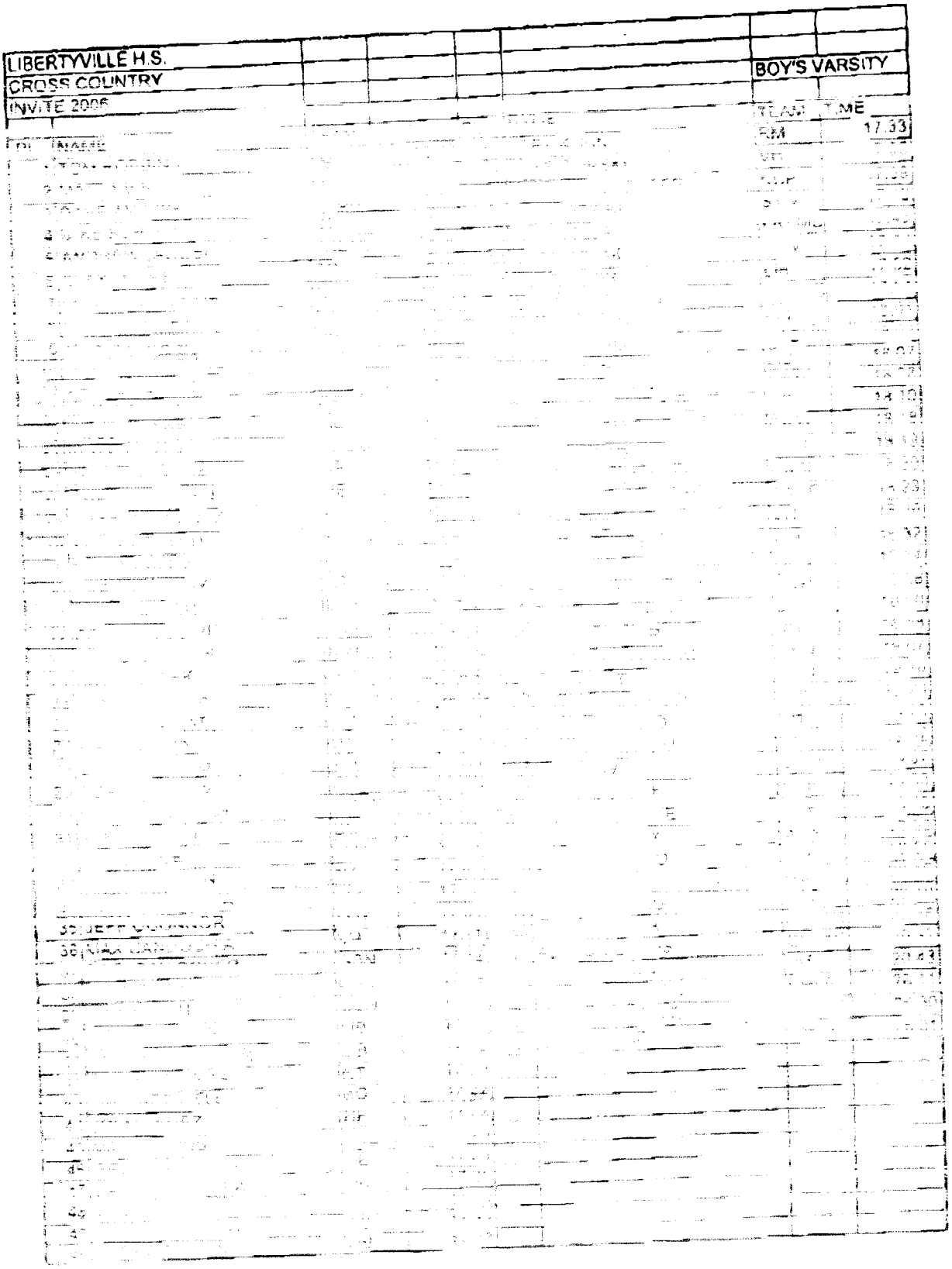

LIBERTYVILLE H.S.
CROSS COUNTRY
INVITE 2006

BOY'S VARSITY

PL	NAME	TEAM	TIME
		RM	17.33

D Foote 1200P
11950

LIBERTYVILLE INVITATIONAL CROSS COUNTRY 2006

VARSITY BOYS

TEAMS	PLACES	SCORE	PLACE
PROSPECT	3, 11, 12, 14, 18, 25, 30	58	1
NEW TRIER	4, 7, 8, 20, 27, 33, 42	66	2
LOYOLA	1, 2, 21, 22, 23, 32, 35	69	3
HOFFMAN ESTATES	13, 15, 16, 17, 44, 46, 47	105	4
BUFFALO GROVE	6, 26, 31, 28, 43, 49, 63	134	5
FREMD	5, 19, 45, 55, 58, 60	182	6
ROLLING MEADOWS	10, 24, 29, 51, 69, 83	183	7
LIBERTYVILLE	34, 40, 41, 50, 57, 59, 61	222	8
VERNON HILLS	9, 36, 52, 58, 73, 88, 77	238	9
GLENBROOK NORTH	[illegible]	273	10
RACINE CASE	[illegible]	311	11
NORTHSIDE PREP	[illegible]	333	12
ST VIATOR	54, 55, 72, 82, 92	356	13
CHICAGO ACADEMY	[illegible]	443	14
LOCKPORT	NO TEAM		
LAKE ZURICH	NO TEAM		
MAINE WEST	NO TEAM		
RESURRECTION	NO TEAM		